CLASSIFIED ADS SCORE A TOUCHDOWN EVERY TIME

CLASSIFIED
To Place Your Ad Call
352-8215

Copy must be in the TIMES-VIRGINIAN Office by 2 p.m. Monday.

RATES

Regular Classified Advertising, Cards of Thanks and Memorians - 14¢ per word, with minimum charge of $3.50.

Classified Display (Open Rate) - $3.50 per inch.

Classified Display, Contract A (50 inches per year) - $3.25.

Classified Display, Contract B (100 inches per year) - $3.00 per inch.

Legal Advertising, Public Auctions, and Resolutions - $2.75 per inch.

The following Classified Categories are available:

1. Air Conditioning
2. Antiques
3. Apartments
4. Appliances
5. Auto Repairs
6. Automobiles
7. Banks
8. Bicycles
9. Boats-Chartered
10. Boats & Motors
11. Building Contractors
12. Building Materials
13. Buildings
14. Business Opportunities
15. Campers
16. Campgrounds
17. Card of Thanks
18. Caterers
19. Clothing
20. Concrete
21. Condominiums
22. Dry Cleaners
23. Electric Contractors
24. Employment Wanted
25. Entertainment
26. Excavation
27. Extermination
28. Fabrics-Yarns
29. Farm Equipment
30. Farm Supplies
30A. Firewood
31. Fishing Tackle
32. Florists
33. Food
34. Funeral Homes
35. Garage Sale
36. Gas-Oil
37. Gifts
37A. Hardware
38. Heating-Plumbing
39. Help Wanted
40. Hobby Supplies
41. Home Furnishings
42. Homes Improvements
43. Homes
44. Insurance
45. Jewelry
46. Landscape Contractors
47. Lawn Mowers
48. Livestock
49. Lost & Found
50. Memoriams
51. Miscellaneous
52. Mobile Homes
53. Motorcycles
54. Musical Instruments
55. Nurseries
56. Office Supplies
57. Personal
58. Pets & Supplies
59. Photo Equipment
60. Posted
61. Poultry
62. Radio & Television
63. Real Estate
64. Resolutions
65. Restaurants
66. Rooms
67. Sand & Gravel
68. Savings & Loan Associations
69. Schools and Instructions
70. Seafood
71. Seeds & Plants
72. Service Stations
73. Services
74. Sporting Equipment
75. Stocks & Bonds
76. Trucks & Trailers
77. Wanted
78. Well Drilling
79. Yard Sale
80. Notices

1. Air Conditioning

FOR SALE:
Sears air conditioner, 13,800 BTU's, like new, moving must sell. Call 352-2585.
1/10-24 1tp

3. Apartments

LEE GRANT APARTMENTS
1 Bedroom Efficiency
2 Bedroom Town House And Garden Type Apartment
Wall-To-Wall Carpet stove, refrigerator, water furnished
Security Deposit And References Required
CALL 352-8177
For Information And Appointment
4:30 p.m. til 9 p.m. Mon. - Fri.
1 p.m. til 3 p.m. Sat. and Sun.
Managed By
FOREHAND, INC.
847-7731
3/8-29-tfc

FOR RENT: Three room apartment in private home, completely furnished, all utilities, country setting, seven miles east of Appomattox on 460. References required. Call 248-6259.
3/10-17 1tc

DOG WOOD APARTMENTS
1-2-3 BEDROOMS
Wall-to-Wall Carpet
Central Heat & Air
Water, Sewage, And Garbage Collection Furnished
Energy Efficient.
Community Room And Playground.
Call 352-5870 EHO
3/9-19-tfc

Read The Times-Virginian

3. Apartments

FOR RENT:
Apartment on East Conf. Blvd., reasonable rent. Call 352-7626 after 3:30 p.m.
3/10-24 1tp

6. Automobiles

Wanted To Buy Used Cars And Trucks
LAWSON FORD
Dealer Lic. No. 2
Phone 352-8221
6/5-23 tfc

CONCORD Service Center Exhaust System
Custom Pipe Bending
Concord, Va.
993-2782
"We Make Keys"
6/11-2 tfc

FOR SALE: 1966 Chevrolet, runs, needs some repair, $75.00. Call 352-8990.
6/10-24 1tc

FOR SALE:
'77 Cutlass Brougham, black, 2 door, AC, AM/FM radio, PS/PB, good condition. Call 352-7232 after 5 p.m.
6/10-24 tfc

FOR SALE:
'70 Chevrolet pick-up, V8, 3-speed, long bed with camper shell, 72,000 actual miles, good condition. Call 352-7435.
6/10-24 1tp

FOR SALE: 1972 Karmann Ghia convertable call "Pumken" as seen in 1984 Lynchburg Kaleidoscope and Railroad Day Parade. Reasonably priced at $4000. Call 352-5137.
6/10-24 1tp

6. Automobiles

FOR SALE:
'79 Chrysler Newport, 4 door, AC, PS/PB, $2300-possible owner financing. Call day 352-2318 or night 248-6804.
6/10-24 1tc

FOR SALE:
1984 Oldsmobile Ciera, PS/PB, AC, AM/FM stereo, 4 cylinder, excellent condition. Call 352-2117 after 5 p.m. or all day on Saturday.
6/10-24 1tc

Gov't surplus Cars and Trucks under $100. Now available in your area. Call 1-619-569-0241. 24 hrs.
6/10-24 3tp

14. Business Opportunities

Own your own Jean-sportswear, ladies boutique, or children's store. Nationally advertised brands. $15,500 incl. $9,000 inventory, fixtures, training, more. Call now! Mr. Tate 704-274-5965.
14/10-24 1tp

Own a highly profitable and beautiful shoe store of your own. All first quality merchandise. Nationally known brands. Bandolino, Jordache, Bear Traps, Marshmallows, Naturalizer, Candies, Gloria Vanderbilts, Capezio, Johansen, 9 West, Crawdads, and many more. $16,900 includes beginning inventory--training--fixtures and grand opening promotion. Have you store opened in as little as 15 days. Prestige Fashions 501/329-2362.
14/10-24 1tc

17. Card of Thanks

Mrs. Noonie Davidson would like to thank Pastor Lee and family and friends for their prayers, cards, flowers, and food during her stay in the hospital and since returning home.
17/10-24 1tc

Every expression of sympathy that has been made at the time of Jackson F. King's death is sincerely appreciated. Your kindness will always be remembered.
Idelle F. King and family
17/10-24 1tc

I would like to thank everyone for their cards, food, flowers, visits and prayers during my stay in the hospital. A special thank you to Rev. Richard Baber, Rev. Jim Ferry, Rev. Donnie Glass, Dr. Dan Scott and Steve Wiley. God bless each of you.
Grace Cunningham
17/10-24 1tc

I would like to thank everyone for their cards, food, flowers, prayers, visits and all other acts of kindness shown me during my stay in the hospital and since returning home. God bless each of you.
Sharon Harris
17/10-24 1tc

19. Clothing

FOR SALE:
Baby walker and boys and girls clothes for infants, up to three. Call 352-8382.
19/10-24 1tc

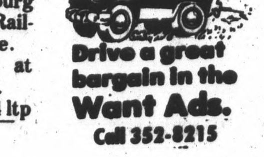

Drive a great bargain in the Want Ads.
Call 352-8215

26. Excavation

J.L. MOORE AND SON
Road Grading and Surface Treating
Back Hoe and General Hauling
Farm Equipment For Sale
CALL 804-993-2521
Or 237-2355
26/4-25 tfc

30A. Firewood

FOR SALE:
Firewood slabs, cut-up, $25.00 a pick-up load. Call 248-6215.
30A/10-24 1tc

FOR SALE: Mixed hardwood slabs, call 352-7458 -- Joe Brightwell.
30A/1024 1tc

32. Florists

For your wedding
We rent Candelabra
Palm Buckets
and other accessories
ELLIOTT FLORIST & GIFTS
Main Street
352-5510
32/10-12 EOW

33. Food

SALVAGED CAN GOODS
Drive A Little And SAVE A LOT
Take Rt. 24 to Rt. 627, turn right, go 1 mile past
DAIRY FARM ON LEFT
Wed., Thurs., Fri.
4-6 P.M.
33/11-2 tfc

37. Gifts

GIFTS
CABBAGE PATCH KIDS
Gizmos - Rag Dolls
Handmade Crafts
Souvenirs
And More
AT
LEE-GRANT MOTEL GIFT SHOP
37/10-10-11tc

38. Heating-Plumbing

For Your Plumbing Needs
Call
TORRENCE Plumbing, Inc.
Rt. 1-Concord, Va.
Phone 352-2171
38/1-3 tfc

39. Help Wanted

REGISTERED NURSE Pos. #00033, $15,118-$20,646. Graduate of accredited nursing program with current State License. Shift work involving full range or routine and emergency medical care at 750 inmate institution. Send State Application to Personnel, Box 430, Dillwyn, Va. 23936 by Oct. 31, 1984. Resumes may not be substituted for State Application. EEO Employer.
39/10-24 1tc

GENERAL OFFICE DUTIES: Typing, filing, posting, accounts receivable and payable, clerical. Regular hours* Paid Vacation*Paid Holidays*Group Hospitalization. Apply COLEMAN & SONS, INC., 107 Main St., Appomattox, Va. 24522.
39/10-24 1tc

39. Help Wanted

POWER PLANT SHIFT SUPERVISOR
Pos. #00054, $12,644-$17,273. Requires previous experience as boiler fireman, knowledge of steam producing boiler equipment. Prefer previous supervisory experience in instutional setting. Shift work at power plant for 750 inmate institution. Send State Application to Personnel, Box 430, Dillwyn, Va. 23936 by Oct. 31, 1984. Resumes are not accepted as substitutes for applications. EEO Employer.
39/10-24 1tc

MEN AND WOMEN full time or part-time, earn extra money for Christmas, no selling. Call 804/238-5472.
39/10-24 1tc

C.P. Cleaning Service. Commercial and Domestic Cleaning, House cleaning, window, carpets, floors. You name it we will do it. Call 804/933-8939 or 993-2123.
39/10-17 3tc

42. Homes Improvements

RESIDENTIAL REPAIR
FRED C. CARTER
352-7895
No job too large or too small. If there's a problem, inside or outside your house,
We Can Fix It!
Repairs reasonable, no charge for estimates.
Don't Wait, It Gets Worse.
CALL 352-7895 NOW
AFTER 5 p.m.
42/10-10-tfc

BUILDING OR REMODELING - Additions, garages, new homes, wood & concrete decks, flues, insulation, storm windows, and doors, vinyl and aluminum house siding, seamless gutters, trim on brick homes, sheetrock, shingles, painting, trailer additions and underpinning. Experienced building of FHA, VA, UHDA & Conv. loans. Call anytime 352-5620 or 352-8305. We are open until 1 on Sat. to serve you. Call or come by for free estimates.
Financing Available
APPOMATTOX HOME IMPROVEMENT
Church Street
42/8-25 tfc

ALUMINUM AND VINYL SIDING - Storm Windows and Doors - Many years' experience. Financing available. For details without obligations call Phillip Kitchen, DILLWYN HOME IMPROVEMENT COMPANY, 969-4017.
42/3-10 tfc

REMODELING AND REPAIRS
All Types Quality Work
Call
352-1098
After 7 p.m.
42/10-10-3tp

43. Homes

ORIGINALLY PRICED AT $49,500, REDUCED TO $42,000.
FOR SALE BY OWNER!! REDUCED!! 3 bedroom, 1 1/2 bath, dining room, living room, family room, kitchen, garage, good landscaping, near high school, in county, Evergreen Ave., Appomattox. Call 352-5522 or 352-5314 to see. PRICE REDUCED TO $42,000. Available for immediate occupancy for qual. buyer.
43/8-22 tfc

43. Homes

HOUSE FOR RENT: Available now, attractive interior, newly sanded and finished floors; new carpeting; washer hook-up, newly installed hot water heater; electric stove, refrigerator. Call 352-7405 after 5 p.m.
43/10-17 tfc

FOR SALE BY OWNER: 1600 sq. ft. brick ranch on .88 acre lot, 3 bedrooms, double bath, den, formal living room and dining room, full basement, deck, carport, located on wooded lot close to town. Call 352-5847.
43/10-24 tfc

50. Memoriams

In memory of Mary Dell Jones who passed away one year ago, Oct. 23, 1983.
Those we love go out of sight
But never out of mind
They are cherished in the hearts of the one they left behind
She took a long, long, journey
To a land thats bright and fair
Tho' we all still miss her here
We know she is happy there
Missed by Husband, brothers, and family
50/10-24 1tc

51. Miscellaneous

FOR SALE: Large pumpkins at James Phelps Store in Gladstone.
51/10-17 3tc

Particle Board Storage
Shelving-Any Width
1/4 Cost of Wood
Vinyl Carpet Runner
White Rock
Real Butcher Block
Maple Tops-Up To 1½ x 36" x 60"
CALL
J.E. SEARS & CO. INC.
352-7138
51/1-25 tfc

YE OLDE CHIMNEY SWEEP
Now's the time to get ready for old man winter
Call for FREE Estimates
248-6977
After 4 p.m.
Ask For
Ricky Baldwin
51/8-15-tfc

PARKER TRACTOR & AUTOMOTIVE REPAIR
Used Tractors For Sale
Hyd. Repair, Welding, Field Service
Call 352-5618
Route 3
Appomattox, Va. 24522
51/10-3-tfc

MISTINTED AND DISCONTINUED PAINT AND STAIN
Starting At
$4.00 PER GAL.
HURRY
Supply Limited
CAMPBELL PAYNE HOME CENTER
2308 12th Street
Lynchburg
846-2400
Mon. - Sat. 7 - 5
51/9-26-6tc

P.K. BROWN STUDIO
542-5049
Copy and Restore Old Pictures.
If no answer, call back at night
51/10-17-tfc

51. Miscellaneous

BRIGHTWELL PAINTING CO.
Residential
Commercial
Call For Free Estimates
352-7458
Joe Brightwell
51/3-29-tfc

30-50% OFF
MINI-BLINDS
PLEATED SHADES
VERTICAL BLINDS
Best Prices In Town On Custom Window Treatment At
CAMPBELL PAYNE HOME CENTER
2308 12th Street
Lynchburg
846-2400
MON.-SAT. 7-5
51/9-26-6tc

FOR SALE:
Steel projected and double hung windows w/glass. Various sizes, excellent for odd and end jobs and green houses. Call J.E. Sears & Co. 352-7138.
51/11-30 tfc

MOVING SALE:
L Shape stainless steel counter top with sink. Large quantity of building material such as mantels, old doors, windows, lumber, assorted cabinets, electric range, other items. 3 miles west of Appomattox, Rt. 460, K. Jamerson residence. Saturday, Oct. 27 from 8 a.m. til 12 noon.
51/10-24 1tc

FEED, SEED
FERTILIZER,
FARM MACHINERY
BLEMISH TIRES
ARE HERE!
BIG SALE
LOCUST GROVE FARM SHOP
Highway 641
Appomattox, Va.
Call 3522-8940
51/10-24-1tc

FOR SALE:
Timberline wood stove insert, $400; utility trailer, $300. Call 352-5962.
51/10-24 1tc

FOR SALE:
Atari Video game and 15 games cartridges, excellent condition. Call 248-5379.
51/10-24 1tc

FOR SALE:
Corn, $15.00 a barrel; straw $1.25 a bale; 7ft. cedar post, $1.50 each. Call 352-5338.
51/10-24 1tc

FOR SALE: Spindle baby bed and new interspring mattress. Call 933-4420.
51/10-24 1tc

FOR SALE: Wood stoves for mobile homes --safe, warm, insurance approved, $749 completely installed--can be financed. Bennie's Homes, 29 South, Lynchburg, 804/239-0365.
51/10-24 EOW

52. Mobile Homes

FARMVILLE MOBILE HOME SUPPLIES
Parts & Service
Towing & Set-up In Service
Call 392-4044.
52/5-9 tfc

FOR SALE:
1977 Virginian Mobile-home, 14 wide, 70 long, 3 bedrooms, 2 full bathrooms. Call 352-7819.
52/10-24 1tp

FOR RENT: Furnished trailer, call 352-5234.
51/10-24 1tc

52. Mobile Homes

Trailer for rent. Call 352-5643
52/10-24 1tp

WANTED TO BUY: Mobile home tires and wheels. CASH on the spot at BENNIE'S HOMES, Rt. 29 S., across from Lynchburg Airport. Call 239-0365.
52/10-12 EOW

54. Musical Instruments

PIANO FOR SALE: Wanted: Responsible party to assume small monthly payments on spinet/console piano. Can be seen locally. Write: (include phone number) Credit Manager, P. O. Box 521, Beckemeyer, IL. 62219.
54/10-10 3tc

58. Pets & Supplies

FREE kittens to good home. Call 352-7232 after 5 p.m.
58/10-24 1tp

61. Poultry

FOR SALE: Gray Geese, $5.00 each. Call 248-5474.
61/10-24 2tc

62. Radio & Television

SATELLITE Antenna Systems
Receive:
-Between 80 and 100 channels
-sports, movies and general programming
-pictures clearer than most regular local channels
Purchase with NO down payments and up to 6 years to pay.
3 Year Warranty Available
APPOMATTOX ELECTRONICS
22 Main Street
352-8779
62/2-8 tfc

SALES & SERVICE
Authorized Dealers For
ZENNITH
FRIGIDAIRE
& AMANA
MICROWAVES
TELEPHONES & ACCESSORIES
Western Union Service
APPOMATTOX Electronic Service
22 Main St.-Appomattox
352-8779
62/10-21 tfc

63. Real Estate

Real Estate wanted for sale in and around Appomattox County. Call Strout Realty 352-7833.
63/2-8 tfc

69. Schools and Instructions

Scholarships and financial aid available for college, business, trade, correspondence and vocational schools. Guaranteed! Regardless of income or grades. Our computer student matching service will locate from 5 to 25 sources. Write for free brochure, Nationwide Scholarship Finders, Box 2257, Lynchburg, Va. 24501 or call Irvin Burnell 804/528-0652.
69/10-24 2tp

KICK IT OFF IN THE CLASSIFIEDS

73. Services

APPOMATTOX Telephone Service
Specializers in Residential and Business Phone System
Residential Special
Only $35.00 For 1st Jack and 2nd Jack ½ Price
Call 352-5086
73/4-25 tfc

Authorized Dealer For
HOMELITE, POULAN and STIHL Power Saws
Also
SNAPPER Lawn & Garden Line
Parts & Service
TANNER'S Repair Shop
Concord, Va.
993-2284
73/3-17 tfc

SHOEMAKERS PAINTING SERVICE
10 Years Experience
Discounts For 55 & Over
CALL
WAYNE SHOEMAKER
AT 352-2698
77/10-3-tfc

74. Sporting Equipment

GUNS
Largest Selection of Guns in Central Virginia
Smith & Wesson
Ruger
Winchester
Savage
Colt
Dan Wesson
Remington
Browning
Many Others
Guns bought, sold, traded
ACE HARDWARE & GUN STORE
Forest Plaza West
Old Forest Road
Lynchburg
384-2490
74/9-18 tfc

77. Wanted

Sealed bids will be received by the State Foreseter until 2:00 p.m., Friday, November 9, 1984, for the purchase of sawtimber on the Appomattox-Buckingham State Forest, 4-H 17 Mgt. Unit, Stands 44, 45, and 46. 253,494 board feet: Pine 176,312; Oak 23,301; Poplar 49,603; and Misc. 4,278. For further particulars contact J. E. Bowen, Superintendent, State Forest, Cumberland, VA 23040.
77/10-17 2tc

Anyone interested in buying or selling AVON please call Carolyn at 352-5862.
77/10-17 2tp

We are seeking DBE/WBE sub contractors and suppliers for Virginia Department of Highways and Transportation for job numbers--#270-84, Pittsylvania County; #428-84 Pittsylvania County;-#434-84 City of South Boston; #125-84 Goochland County; #440-84 Nelson County to be bid November 20, 1984. Bids are to be in our office no later than November 15, 1984. D.S. Nash Construction Co., P. O. Box 130, Appomattox, Va. 24522.
77/10-24 1tc

78. Well Drilling

BAXTER WELL DRILLING
AUTHORIZED STA—RITE PUMP DEALER
Mobile Home Installation
DAY OR NIGHT
Call 352-5741
or 993-2530
78/11-1 tfc

78. Well Drilling

FRED JONES WELL CO.
No Water-No Pay
Phone 352-7872
Appomattox, Va.
78/1-3 tfc

FALWELL WELL CORP.
Well Drilling
Pump Installation,
Water-Treatment System
For
Commerical and Residential
Use with FREE water Analysis
846-2737 Day
929-4719 Night
DRAWER 11409
Lynchburg, Va. 24506
78/1-3 tfc

79. Yard Sale

BIG YARD SALE:
24 Atwood Street, 1 1/4 blocks west of Style Shed, Sat., Oct. 27 8a.m. til 2 p.m. Odd dishes, vases, dish gardens, potted plants, T.V. trays, Christmas lights and decorations, clothes, blankets, yard goods, mens shirts, shoes, ceiling light fixture, pictures, frames, books and lots more.
79/10-24 1tc

YARD SALE:
Sat., Oct. 27, 7 a.m. til 2p.m., from Appomattox, west on 460, turn right on 703 go 2 miles. Clothes-children, preteen, adults; 10 speed bike, Child Craft ency., Barbie dolls and accessories, toys and much more. Call 352-5589.
79/10-24 1tc

LARGE YARD SALE:
Oct. 27, 8:30 til 2 p.m., 460 west, turn right on 1045 at H.H. Moore Trucking, 2nd house on left. C.B.radio, sofa and much more.
79/10-24 1tc

BIG SALE:
Saturday, Oct. 27, 9 a.m. til ?, located on the Land Fill Rd.-#634, Eula Franklin. No sale if raining.
79/10-24 1tp

80. Notices

It is the intent of the Appomattox County Board of Supervisors to amend the following sections of the Appomattox County Code at its meeting to be held on Friday, November 9, 1984 at 2:00 p.m.

Article II COUNTY MOTOR VEHICLE LICENSES

Sec. 12-11 AMOUNT OF TAX

On each motor vehicle, required to be licensed by the preceding section, there shall be a tax of fifteen (15.00) dollars, on each motorcycle there shall be a license tax of Twelve (12.00) dollars. This tax shall not be required of any person who does not actually reside in the county or actually use his motor vehicle in the county in the conduct of his business, occupation, profession or for his private use.

Sec. 12-14 ISSUANCE OF DUPLICATE DECAL

A duplicate license decal shall be issued at a cost of two(2.00) dollars upon affidavit of the applicant that the original decal issued to that person and issued pursuant to this article, has been lost or destroyed.

A copy of these proposed changes may be obtained from the Office of the Clerk of the Circuit Court on Monday-Thursday from 9:00 a.m. to 4:30 p.m. and on Friday from 9:00 a.m. to 5:00 p.m.
80/10-24 2tc

VIRGINIA: In the Circuit Court for the County of Appomattox
DEBRA SUE EDMONDS BROOKS
Plaintiff
v.
JOHN GARY BROOKS
c/0 Stanley R. Brooks
RFD # 2
Murphy, N.C.,
Defendant

The object of this suit is to obtain a divorce from bed and board from the Defendant on the grounds of desertion or abandonment.

It appearing from an Affidavit that Defendant, John Gary Brooks, is not a resident of this State and whose last known address is RFD # 2, Murphy, N.C., it is Ordered that the Defendant appear before this Court within ten days after due publication of this Notice, or before November 19, 1984, and do what is necessary to protect his interest herein.

Robert W. Carter, Esq.
Attorney at Law
Court Street
Appomattox, VA 24522
Barbara L. Williams
Clerk
80/10-17 4tc

IN THE CIRCUIT COURT FOR THE COUNTY OF APPOMATTOX.
HERMAN ALLEN GLENN et al
Plaintiffs
v.
HERBERT E. GILLIAM, et al
Defendants

The object of this suit is to effect partition among the owners by sale or otherwise of a certain 125 acre parcel of realty, located in the Cloverhill Magisterial District, Appomattox County, Virginia, known as the "Mollie Glenn" property, and it appearing from an affidavit duly filed in this cause that Ethel Beauchamp Bush is a party in interest to this matter; that diligence has been used without effect to ascertain the location of Ethel Beauchamp Bush is unknown, it is ORDERED that Ethel Beauchamp Bush appear in the Appomattox County Circuit Court on or before the 4th day of December 1984 to protect her interests in this matter.

It is further ORDERED that the foregoing portion of this Order be published once a week for four consecutive weeks in the Times-Virginian, Appomattox, Virginia.

Robert H. Gray, Jr., Esq.
P. O. Box 777
Appomattox, Virignia 24522
Counsel for Plaintiffs
80/10-17 4tc

Read The Times-Virginian Weekly

Basic life support class slated

There will be a Basic Life Support class taught Oct. 24, 25, and 26 from 7 p.m. to 10 p.m. at the Appomattox County Rescue Squad building.

If you are interested in the class please contact one of the following: Don Bryant (352-8304), Ray Noble (352-7451), or Brenda Franklin (352-8694).

OWNER ANXIOUS TO SELL

Spacious 2 story w/4BR, 2 baths, 2690 s.f., garage, 50-acres-very secluded. Price Reduced to $79,500.

Good Starter or Retirement Home, convenient to shopping, schools, churches, on nice lot in Town - High St. $34,950

Nice 3 BR, 2 bath, brick rancher w/over 1500 s.f., Den w/FP. Friendly neighborhood, St. Rt. 642 - $59,950.

JIM NOLEN ASSOCIATES, INC.
SALES ASSOCIATES
Paige Nolen
Peggy Romanac
OFFICE PHONES:
352-7400
352-7300
P.O. BOX 957 - APPOMATTOX, VA24522
(Located in Lower Level, Triangle Plaza)
MLS

JIM NOLEN
BROKER
352-5500

Add value to your property ..the Cox way
TREATED OUTDOOR WOODS
2 x 4 THRU 2 x 10
4 x 4 & 6 x 6
Wolmanized
Pressure-Treated Lumber
J. E. Sears & Co., Inc.
PHONE 352-7138
"Everything To Build Anything"

HOMEOWNERS
CONSOLIDATE YOUR BILLS

REDUCE YOUR MONTHLY PAYMENTS
BAD CREDIT? TURNED DOWN?
LOAN REJECTED BY OTHER INSTITUTIONS?
Fast and Friendly Service on Miss Cash loans
24 Hour Approval
Call Now! Guaranteed Approval With Sufficient Equity
"We Are Problem Specialists"
LANDBANK
EQUITY CORPORATION
Complete Phone Application
Lynchburg, Va. - 237-0170
M-F 8:30-6
Saturday 9-1

SPECIAL COMMISSIONER'S SALE
PUBLIC AUCTION

By virtue of decree entered by the Circuit Court Of Appomattox County, Virginia on the 1st day of October, 1984, in the Chancery cause in the short style of Florence Eames v. Martha Eames Fleshman, et als, the undersigneds will offer for sale the hereinafter described real estate in Southside District of Appomattox County, Virginia.

SATURDAY,
OCTOBER 27, 1984
AT 10:00 a.m.
On the premises

That certain tract or parcel of real estate lying and being in Southside District of Appomattox County, Virginia about eight miles South of Appomattox, Virginia, fronting on State Secondary Road 633, adjoining the lands of Continental Can on the North, Westvaco on the Northeast, Kyanite Mining Corp., S.B. Harvey estate, Chestnut Grove Baptist Church and others, containing 50.0 acres and being shown as Parcel B on a plat of survey of record along with a decree in the Clerk's Office of the Circuit Court of Appomattox County, Virginia in Deed Book 123, at page 158, and being fully described in the Bill in the above said Chancery cause.

TERMS: 10 percent downpayment day of sale payable to the Circuit Court of Appomattox County, Virginia by depositing same in one of the national banks in Appomattox County, Virginia. Balance to be deposited with the Court upon confirmation of sale by said Court. All offers subject to approval of the aforesaid Court.

NO BOND REQUIRED BY ORDER OF THE COURT.

W.M. Abbitt
Special Commissioner
Court Street
Appomattox, Virginia 24522
804/352-8228

Robert W. Carter
Special Commissioner
Court Street
Appomattox, Virginia 24522
804/352-7901

For further information, contact either of the above.

AUCTION

Sat., Oct. 27, 1984
10:30 a.m.
Farm Equipment Of William J. Gain
P.O. Box 65, Prospect, Va.

LOCATION OF AUCTION: Gain Farm, Prospect, Virginia, across from Fire Dept. Turn Off Route 460, Right on 626 - Village of Prospect, across railroad tracks. Auction in View.

John Deere 20/30 tractor (diesel) 860 actual hours, 8 forwards with high and low range, auxiliary hook-up and roll guard; Int. Farmall 140 tractor with cultivator; Super MT Int. Farmall tractor with torque amplifier; Int. H. Farmall tractor; John Deere model 48 front end loader with 6 ft. bucket (to be sold separately or grouped with tractor); John Deere 45 combine gas with grain head and two row corn head for wide row - (new belts & motor recently overhauled); John Deere 7 ft. rotary cutter 3 pt. hitch; Hardee 4 row sprayer, tractor mount 3 pt. hitch or 1 pt. hitch combination; King 9 ft. hydraulic trailer disc model [illegible]; heavy duty fork lift 5 ft. prongs 3 pt. hitch; John Deere 14" 3-bottom plow 3 pt. hitch; John Deere 14" 3-bottom plow mounted on hydraulic trailer; Int. rubber tire wagon with body; Rubber tire farm wagon with body; Leinback 9 ft. road blade 3 pt. hitch (blade swivels and tilts both ways); Ford 6 ft. road blade (tilts both ways); New Idea one row corn picker (pull type); 125 gal. sprayer with boom tractor mount 3 pt. hitch; Small 4-wheel rubber tire wagon with body; 8 ft. field cultivator or hydraulic trailer; 1967 1 1/4 ton 4-wheel drive jeep truck good running condition.

SALE CONDUCTED BY:
FRANCISCO AUCTION CO.
RT. 3 - Dillwyn, Va. 23936
352-8806

AUCTION

JEWELRY - BRONZES
CHINESE - RUGS
FRIDAY NITE, NOV. 2 - 7 p.m.
American Legion Post 16 - Lynchburg, Va.
Take 460 West of Lynchburg To Green View Drive,
Turn At Kentucky Fried Chicken
VIEWING ONE HOUR PRIOR

Superb collection of estate jewelry, 2 and 3 ct. diamonds, many diamond bracelets and earrings, Ruby & Emerald rings, gold chains, Cartier and Tiffany jewelry, antique chains, slides, cameos, designer pendants, U.S. Gold Coins, platinum bar pin, emerald ballerina, filigree sapphire bracelet, pearls, gold lorgnette, watches.

Collection of Russian bronzes, icons, Remington, P. J. Mene hunting scene, Russell cowboy, Art Noveau Deco, Tiffany Type Lamps.

Chinese garden seats, cloisonne birds, pair of Chinese vases, Rose Medallion, Ivory Chariott, Erotic, Jade, 6-foot screen, sterling, punch bowl set, Samurai and Civil War swords, clocks, desk, wood carvings, 10 tune music box in mint condition, Icart & Audubon Prints, Doulton figures, early Hummels, Gale, Drumhancy, Steuben, R. Lalique, Nippon, Meissen cut crystal, bisque steins, Meerschaum Pipes, plates, Dresden figures, dolls, lace tablecloths, hand knotted rugs, inc. 9 x 12 silk, paperweight collection, Rockwell figures.

R & S ESTATE LIQUIDATIONS
Rod Davidson

AUCTION

Saturday, Nov. 3, 1984
10:00 a.m.
ANTIQUES AND PERSONAL PROPERTY OF
Mrs. Ethel Martin and the late Marshall Martin
of Route 4, Appomattox, Virginia

DIRECTIONS: FROM Town of Appomattox, Travel Route 26 North 8 2/10 miles to Route 611 (Lime Plant Rd.), left on 611 travel 5/10 mile to auction on left.

PARTIAL LIST

High back oak bed with carvings; Wardrobe with 2 panel doors, 2 bottom drawers-54" wide, 7'3" tall; Oak hall rack with seat and mirror; Round parlor table with turn legs; Kingsbury upright piano (excellent condition); Piano stool with claw and marble feet; Oak washstand with towel rack and drawers; Oak dresser with curved drawers and mirror; Walnut sideboard with brown marble top and mirror, top shelf, molded head, 60" wide, 18" deep, 3'4" tall; Oak flat face china cabinet with glass top doors, 2 flat panel bottom doors; Old splint basket;

Marble top dresser with bevel mirror and carvings; Oak 4 drawer chest with small oval mirror; Oak highback slatted bed; Oak dining room table with reeded legs; Ironstone pitcher; Oak chifferobe with mirror; Oak bookcase, fall front desk combination with mirror; Ingraham mantel clock with oak cabinet 18" wide, 3' tall; Washstand and towel rack mirror, and carvings; Dresser with bevel mirror and carvings; White pitcher and bowl; 2 end tables, Chippendale style with drawer; Oak dresser with bevel mirror; Rayo lamp silver eye; copper; Assorted prints and frames; Flat top trunk with leather straps; 3 piece bedroom suite, maple wood consisting of bed, chest of drawers, dresser with mirror, modern; Coffee table with glass top; Cushion sofa with two chairs; Sofa with 3 cushions French Provencial style; Assorted stone crocks and jugs; Fancy white iron bed; 3 piece bedroom suite with bed, vanity dresser and chest of drawers, modern; Platform leatherette rocker; 2 leatherette recliners; Assorted short ladder back chairs; 4 piece dining room set, china cabinet, sideboard, server, table and 5 chairs; Gold framed mirror; Assorted depression glass and glassware; 2 small plank top tables; Small 3-shelf bookcase; 4-drawer chest with wooden pulls; Iron baby bed; Assorted small appliances; GE automatic washer.

TERMS: CASH
SALE CONDUCTED BY
FRANCISCO AUCTION CO.
Route 3 - Dillwyn, Va. 23936 - Phone 352-8806

Century 21
COUNTRYSIDE REAL ESTATE, INC.
HWY. 460-APPOMATTOX, VIRGINIA 24522
352-2318
SALES ASSOCIATES:
H. W. (Billy) Conner - 352-7331
Bill Totten - 248-6804

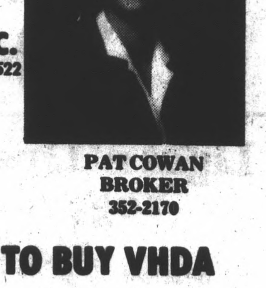

PAT COWAN
BROKER
352-2170

NOW IS THE TIME TO BUY VHDA

Do you qualify?
10.77% interest rate (fixed for 30 years)
Maximum house price $51,600.00
Maximum adjusted income $27,200.00
Cannot have owned home in last 3 years.
Down payment - 2% of $25,000.00
5% of balance

Call On The GOLD TEAM
For List Of Homes That Qualify.

QUIET TOWN LOCATION ½ acre lot with garden spot. Large front porch, enclosed back porch. 2 or 3 bedrooms, brand new bath, remodeled kitchen, hard wood floors, high ceilings. Potential doll house. $31,500.00	**20 ACRES** Surrounded by National Park land and timber company land. Huge poplar trees, gently sloping terrain to creek. Long road frontage. Perfect for new home or homes.
BRAND NEW 3 bedroom ranch has full basement and beautiful treed lot. Gray exterior with white shutters, interior tastefully decorated in beige and brown tones. Large eat in kitchen and spacious master bedroom. Economically priced at $42,500.00 for young couple starting out.	**OWNER HAS MOVED** Split-foyer with wrap-deck situated back from road in the center of 5.71 acres. 3 bedrooms, 2 baths, hardwood floors in living room and formal dining room. Lovely appointed kitchen, heat pump and woodstove, plus this Winter's wood. Listed $59,900.00.

MLS Each Office Is Independently Owned and Operated.

We Have It Made In Virginia.

This Beautiful Log Home Can Be Yours!

$39,900
Fall Special
2 Bedroom,
1 Bath – 1,026 sq. ft.
"COMPLETE ON YOUR LOT"
Offer Good 'Til Oct. 31, 1984
D & P LOG HOMES
Williamsburg, VA.
For Additional Information Call: **564-3044**

Keep Up With All The News

WE NEED RESIDENTIAL LISTINGS
We Are Getting Calls From Qualified Out Of Town Buyers Every Day For Homes In The Appomattox Area. If You Are Considering Selling Your Home We Would Like The Opportunity To Serve You.

SPOUT SPRING
20+ Acres In The Spout Spring Area. 8 Room Home & Large Building For Storage Or Shop. Priced To Sell At $54,900.

WE LIST - REP. + SELL NATIONWIDE
WHEN IN DOUBT - CALL STROUT
STROUT REALTY
"ALL ACROSS AMERICA"
APPOMATTOX, VA.
OFFICE
352-7833
John Ackerman
Broker-In-Charge

OWN THIS THREE BEDROOM HOME FOR
$32,000.00

COMPLETE TURN-KEY JOB!
5% DOWN TO QUALIFIED APPLICANTS
THIS IS A HOUSE, NOT A DOUBLE WIDE
COME SEE US BEFORE YOU BUY.
FOR MORE INFORMATION AND APPOINTMENT CALL
D. S. NASH CONSTRUCTION CO.
Phone 352-2366 Office 352-8784 Home
APPOMATTOX, VIRGINIA